

# Patient report

Bio-Rad                      DATE: 05/09/2019  
D-10                         TIME: 03:18 PM  
S/N: #DJ4I016123        Software version: 4.20-2  
Sample ID:                 10483840  
Injection date             05/09/2019 02:30 PM  
Injection #: 21             Method: HbA1c  
Rack #: ---                 Rack position: 7

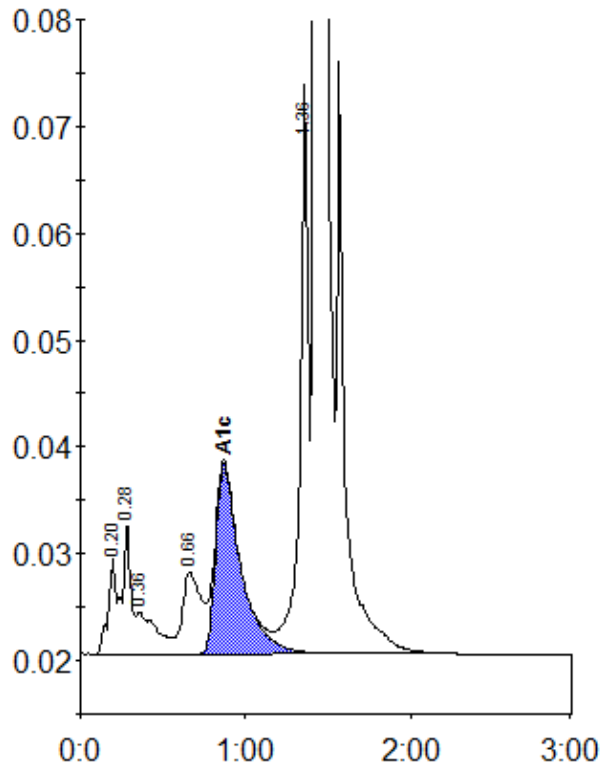

Peak table - ID: 10483840

| Peak        | R.time | Height  | Area    | Area % |
|-------------|--------|---------|---------|--------|
| A1a         | 0.20   | 9132    | 37755   | 1.3    |
| A1b         | 0.28   | 12331   | 34532   | 1.2    |
| Unknown     | 0.36   | 3931    | 33755   | 1.1    |
| LA1c/CHb-1  | 0.66   | 7626    | 61149   | 2.0    |
| A1c         | 0.87   | 17843   | 188980  | 8.6    |
| P3          | 1.36   | 53270   | 190134  | 6.4    |
| A0          | 1.43   | 767623  | 2443058 | 81.7   |
| Total Area: |        | 2989363 |         |        |

| Concentration: | %   |
|----------------|-----|
| A1c            | 8.6 |